

**NORTHEASTERN WEED
SCIENCE SOCIETY
CONFERENCE
*2024***



**Boston, MA; January 8-11, 2024
Hyatt Regency Boston**

IMPORTANT DEADLINES

Slides Uploads:

Upload your slides file to your submitted title page at weedscimeetingabstract.com

Student Contest Oral Presentations:

January 6, 2024 by 11:59 PM

Other Presentations:

January 6, 2024 by 11:59 PM

Abstract Submission:

Upload your abstract to your submitted title page at weedscimeetingabstract.com

All Abstracts due January 4, 2024 by 11:59 PM

SUSTAINING MEMBERS 2024

NEWSS would like to thank the individuals and organizations that help sustain our operations.

PLATINUM



SILVER



BRONZE



Sustaining Members for each society are displayed at the registration desk.

If you would like more information about a sustaining member, click on any of the logos on the "Sponsors" page at:

<https://www.newss.org/about/sustaining-members/>

Meeting Location

HYATT REGENCY Boston

Wifi Access Meeting Rooms:

Network: @Hyatt_Conference

Password: newss

www.hyattregencyboston.com

Main lobby:

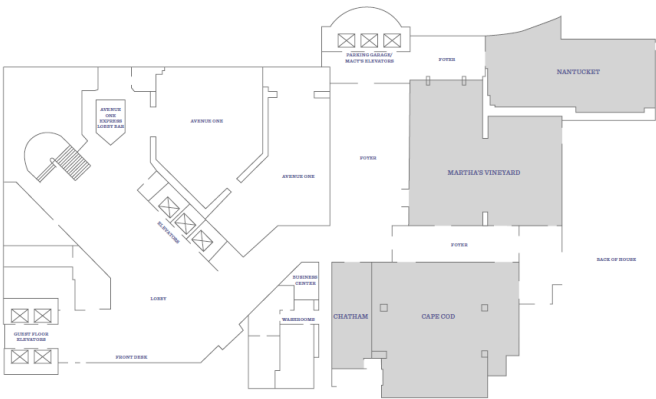

4th Floor:

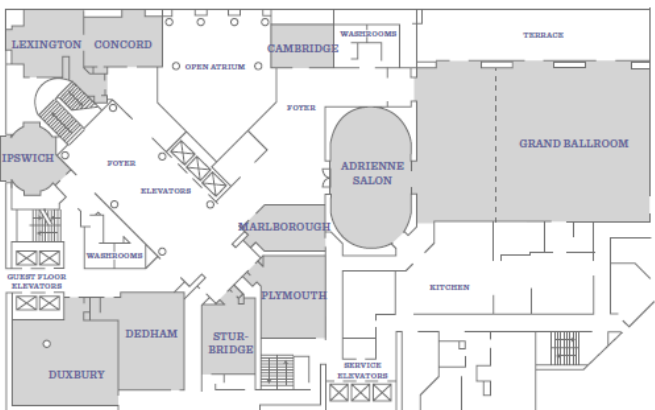

SOCIETY EXECUTIVES

NEWSS

Wes Everman, President

Erin Hitchner, President-elect

Thierry Besancon, Vice President

Jacob Barney, Past President

Larissa Smith, Treasurer

NEWSS PROGRAM COMMITTEE

Erin Hitchner, Program Chair

Thierry Besancon

Katherine Diehl

Eli Russell

CONDENSED PROGRAM

MONDAY JANUARY 8

NEWSS 12:00PM – 3:00PM Plymouth
Board
Meeting

Weed 3:00PM - 4:00 PM Marlborough
Contest
Committee

Endowment 3:00 PM - 3:30 PM Cambridge
Committee

Section 3:30 PM - 4:00 PM Concord
Chair
Committee

Treasurer 3:30 PM - 4:00 PM Lexington
Audit
Committee

Opening 4:00 PM - 6:00 PM Grand
Session & Ballroom
Awards B

Poster 6:00 PM - 7:00 PM Adrienne
Slam Salon
Session

TUESDAY JANUARY 9

Student Poster
(**EVEN**
Authors
present) 7:30 AM - 8:30 AM Grand
Ballroom
A

Research Posters 7:30 AM - 8:30 AM Grand
Ballroom A

Student Oral Presentation 8:45 AM - 10:30 AM Grand
Ballroom
B

Presentation
Student Oral Presentation 10:45 AM - 11:45 AM Grand
Ballroom
B

WORKSHOP - Grad Student Lunch 12:00 PM - 1:30 PM Martha's
Vineyard

Student Oral Presentation 1:45 PM - 3:45 PM Grand
Ballroom
B

SYMPOSIUM Connecting Across Difference: Building Skills for Communicating with the Public 4:00 PM - 6:00 PM Grand
Ballroom
B

Dessert Social 9:00 PM - 11:00 PM Adrienne
Salon

WEDNESDAY JANUARY 10

Student Poster
(**ODD**
Authors
present) 7:00 AM - 8:00 AM Grand
Ballroom A

Weed Ecology &
Invasive
Species 8:00 AM - 9:30 PM Grand
Ballroom
B

Agronomic Crops I 9:45 AM - 12:00 PM Grand
Ballroom
B

Agronomic Crops
Roundtable 1:15 PM - 2:00 PM Grand
Ballroom
B

Turf,
Ornamental,
and Non-
Crop -
Roundtable 1:15 PM - 2:15 PM Plymouth

Fruit,
Vegetable,
and Tree
Crops
Roundtable 2:00 PM - 2:30 PM Grand
Ballroom
B

Turf,
Ornamental,
and Non-
Crop I 2:30 PM - 4:00 PM Plymouth

Fruit,
Vegetable,
and Tree
Crops 2:45 PM - 4:15 PM Grand
Ballroom
B

Business Meeting 4:30 PM - 5:30 PM Grand Ballroom B

NEWSS Social & Student Quiz Bowl 5:30 - 6:30 PM Grand Ballroom B

THURSDAY JANUARY 11

Past President's Breakfast 7:00 AM - 8:00 AM Plymouth

Agronomic Crops II 8:00 AM - 9:00 AM Grand Ballroom B

Turf, Ornamental, and Non-Crop II 9:30 AM - 11:00 AM Grand Ballroom B

NEWSS Board Meeting 11:30 AM - 2:00 PM Plymouth

EXPANDED PROGRAM

Monday Evening, January 8

NEWSS Opening Session

LOCATION: Grand Ballroom B
TIME: 4:00 PM - 6:00 PM
Eastern Time
MODERATOR: Erin Hitchner
Syngenta
Elmer, NJ

Welcome and Keynote Address

Winton Pitcoff
Deputy Commissioner/Legislative Policy
Director

Massachusetts Department of
Agricultural Resources

Presidential Addresses

Wes Everman

NEWSS Awards

NEWSS Fellow

Award of Merit

Outstanding Researcher Award

*Robert D. Sweet Outstanding Graduate
Student - Ph.D.*

*M.Garry Schnappinger Award of
Service*

NEWSS Social

LOCATION: Adrienne Salon
TIME: 6:00 PM - 7:00 PM
Eastern Time

TUESDAY MORNING JANUARY 9

RESEARCH POSTERS

LOCATION: Grand Ballroom A
TIME: 07:30 AM - 08:30 AM
Eastern Time
CHAIR: Anthony L. Witcher
Tennessee State
University
McMinnville, TN

***PRESENTER**

RESPONSES OF WEEDS AND MICROARTHROPOD COMMUNITIES TO ZASSO ELECTRICAL WEEDING. Aleah L. Butler-Jones^{*1}, Elizabeth C. Maloney², John Owens¹, Gregory M. Peck¹, Kyle Wickings², Marcelo L. Moretti³, Brad Hanson⁴, Lynn M. Sosnoskie²; ¹Cornell University, Ithaca, NY, ²Cornell University, Geneva, NY, ³Oregon State University, Corvallis, OR, ⁴University of California, Davis, Davis, CA (1)

EFFICACY AND SAFETY OF PYRIDATE IN MID-ATLANTIC SWEET CORN. Lynn M. Sosnoskie^{*1}, Thierry E. Besancon², Mark J. VanGessel³, Dwight Lingenfelter⁴; ¹Cornell University, Geneva, NY, ²Rutgers University, Chatsworth, NJ, ³University of Delaware, Georgetown, DE, ⁴Penn State University, University Park, PA (2)

PRE-TRANSPLANT APPLIED FLUMIOXAZIN, OXYFLUORFEN, AND SULFENTRAZONE EFFICACY AND SAFETY IN CABBAGE AND BROCCOLI IN NEW YORK AND NEW JERSEY. Lynn M. Sosnoskie^{*1}, Thierry E. Besancon²; ¹Cornell University, Geneva, NY, ²Rutgers University, Chatsworth, NJ (3)

EVALUATION OF THE AUTONOMOUS NAO OZ ROBOT FOR WEED CONTROL IN SEEDED CORN AND TRANSPLANTED CABBAGE CROPS. Wesley M. Bouchelle^{*1}, Carrie Mansue¹, Lynn M. Sosnoskie², Thierry E. Besancon¹; ¹Rutgers University, Chatsworth, NJ, ²Cornell University, Geneva, NY (4)

WEED CONTROL AND FIELD CORN TOLERANCE WITH SOIL ADJUVANTS MIXED WITH RESIDUAL HERBICIDE AT PLANTING. Lynn M. Sosnoskie¹, Wesley M. Bouchelle², Thierry E. Besancon*²; ¹Cornell University, Geneva, NY, ²Rutgers University, Chatsworth, NJ (5)

ELUCIDATING WEED COMPETITION AND MANAGEMENT IN SOUTH CAROLINA HEMP. Lynn M. Sosnoskie¹, Matthew A. Cutulle², Harrison T. Campbell*²; ¹Cornell University, Geneva, NY, ²Clemson University, Charleston, SC (6)

IR-4 PROJECT: SUCCESS AND BENEFITS TO SPECIALTY CROP GROWERS. Roger B. Batts*, Alice Axtell, Jaimin Patel, Jerry Baron, Debbie Carpenter, Hannah Ross; IR-4 Project HQ, NC State University, Raleigh, NC (7)

WEED AND CHRISTMAS TREE RESPONSE TO TOPRAMEZONE HERBICIDE. Jatinder S. Aulakh*¹, Vipin Kumar²; ¹The Connecticut Agricultural Experiment Station, Windsor, CT, ²Cornell University, Ithaca, NY (8)

CONTROL OF GLYPHOSATE-RESISTANT COMMON WATERHEMP (AMARANTHUS TUBERCULATUS) IN 2,4-D/GLYPHOSATE/GLUFOSINATE-RESISTANT SOYBEANS IN NEW YORK. Vipin Kumar*¹, Mike Stanyard², Mike Hunter³, Lynn M. Sosnoskie⁴, Jatinder S. Aulakh⁵; ¹Cornell University, Ithaca, NY, ²Cornell University, Newark, NY, ³Cornell University, Watertown, NY, ⁴Cornell University, Geneva, NY, ⁵The Connecticut Agricultural Experiment Station, Windsor, CT (9)

DOES PERENNIAL AND COVER CROP DIVERSITY INFLUENCE MICROBIALLY-MEDIATED WEED SEED MORTALITY? Kara E. Eckert*, Carolyn Lowry, Eric Larson, Sharifa Crandall, Estelle Couradeau; Penn State University, University Park, PA (10)

ARE ORGANIC HERBICIDES EFFECTIVE FOR BURNDOWN PRIOR TO CROP ESTABLISHMENT? Dwight Lingenfelter*; Penn State University, University Park, PA (11)

EFFICACY OF TIAFENACIL +/- GLUFOSINATE ON SUMMER ANNUAL WEEDS. Christopher D. Harlow*, Joe C. Neal; North Carolina State University, Raleigh, NC (12)

OPTIONS FOR HORSENETTLE CONTROL IN LANDSCAPE AND NURSERY SITES. Joseph C. Neal*, Christopher D. Harlow; North Carolina State University, Raleigh, NC (13)

INCENTIVIZING PRODUCTION OF CLIMATE SMART LEAFY GREENS IN SOUTH CAROLINA. Matthew A. Cutulle*¹, Brian Ward¹, Kari Buck², Lacy Barnette³, Jhessye Moore-Thomas³, Kelly Flynn², Paula Agudelo²; ¹Clemson University, Charleston, SC, ²Clemson University, Clemson, SC, ³Clemson, Columbia, SC (14)

DELAYED CEREAL RYE TERMINATION INFLUENCES WEED RECRUITMENT: A REGIONAL PERSPECTIVE. Grant M. Hoffer*¹, John M. Wallace², Karla L. Gage³, Mark J. VanGessel⁴, John Lindquist⁵, Wesley Everman⁶, Erin Haramoto⁷, Eugene P. Law⁸, Nicholas T. Basinger⁹, Eric J. Miller¹⁰; ¹Pennsylvania State University, University Park, PA, ²Penn State University, University Park, PA, ³Southern Illinois University Carbondale, Carbondale, IL, ⁴University of Delaware, Georgetown, DE, ⁵University of Nebraska, Lincoln, NE, ⁶North Carolina State University, Raleigh, NC, ⁷University of Kentucky, Lexington, KY, ⁸University of Delaware, Beltsville, MD, ⁹The University of Georgia, Athens, GA, ¹⁰Southern Illinois University, Carbondale, IL (15)

SMALL CARPETGRASS (ARTHRAOXON HISPIDUS) IS SUSCEPTIBLE TO COMMONLY USED PRE AND POST NON-CROP HERBICIDES. Arthur E. Gover*; Penn State, University Park, PA (16)

MANAGING AN INVASIVE KNAPWEED (CENTAUREA NIGRANS) IN COOL-SEASON PASTURES. Rakesh S. Chandran*; West Virginia University, Morgantown, WV (17)

AN INTEGRATED APPROACH FOR THE RESTORATION OF TEMPERATE GRASSLANDS INVADED BY AN NASSELLA TRICHOTOMA. Talia J. Humphries*; Texas A&M University, College Station, TX (18)

2023 SURVEY RESULTS FOR THE MOST COMMON AND TROUBLESOME WEEDS IN GRASS CROPS, PASTURE AND TURF. Cynthia Sias¹, Annu Kumari², Lee Van Wychen*³; ¹Virginia Tech, Blacksburg, VA, ²Crop, Soil & Environmental Sciences Department, Auburn University, Auburn, AL, ³Weed Science Society of America, Alexandria, VA (19)

ADVANCING WEED SCIENCE RESEARCH, EXTENSION, AND EDUCATION: NIFA GRANTS AND PANEL REVIEWER OPPORTUNITIES. Annu Kumari¹, Cynthia Sias², James Kells³, Vijay Nandula⁴, Lee Van Wychen*⁵; ¹Crop, Soil & Environmental Sciences Department, Auburn University, Auburn, AL, ²Virginia Tech, Blacksburg, VA, ³Michigan State University, East Lansing, MI, ⁴USDA, Stoneville, MS, ⁵Weed Science Society of America, Alexandria, VA (20)

TUESDAY MORNING JANUARY 9

POSTER - Student Poster

****EVEN Authors Present****

LOCATION: Grand Ballroom A
TIME: 07:30 AM - 08:30 AM
Eastern Time
CHAIR: Anthony L. Witcher
Tennessee State
University
McMinnville, TN

***PRESENTER † STUDENT CONTEST**

†A MUTATION IN A TRANSCRIPTION FACTOR IMPARTS NON-TARGET SITE HERBICIDE RESISTANCE IN RICE. Srishti Gupta*; Colorado State University, Fort Collins, CO (21)

†CROP AND WEED DETECTION USING MACHINE LEARNING. Rutvij S. Wamanse*¹, Dhiraj Srivastava², Fatemeh Esmailbeiki³, Vijay Singh²; ¹Eastern Shore Agricultural Research and Extension Center, Virginia Tech, Painter, VA,

²Virginia Tech, Painter, VA, ³Virginia Tech, Blacksburg, VA (22)

†EVALUATING REDUCED TILLAGE WITH A LIVING MULCH AS AN IPM TOOL IN BROCCOLI PRODUCTION. Carrie Mansue*¹, Dwayne D. Joseph², Wesley M. Bouchelle¹, Cerruti Rr Hooks³, Thierry E. Besancon¹; ¹Rutgers University, Chatsworth, NJ, ²University of Maryland, Chestertown, MD, ³University of Maryland, College Park, MD (23)

†HERBICIDE RESISTANT REDROOT PIGWEED POPULATIONS IN NORTH CAROLINA. Ronel J. Argueta*; North Carolina State University, Raleigh, NC (24)

†INVESTIGATING EFFECTS OF MILKWEED ESTABLISHMENT STRATEGY ON RHIZOSPHERE COMMUNITY ASSEMBLY. Linnea C. Smith*¹, Antonio DiTommaso¹, Jenny Kao-Kniffin²; ¹Soil and Crop Sciences Section, School of Integrative Plant Science, Cornell University, Ithaca, NY, ²Horticulture Section, School of Integrative Plant Science, Cornell University, Ithaca, NY (25)

†MULTIPLE HERBICIDE-RESISTANT ITALIAN RYEGRASS IN VIRGINIA. Milos Viric*¹, Akashdeep Singh Brar¹, Vipin Kumar², Michael L. Flessner³, Vijay Singh¹; ¹Virginia Tech, Painter, VA, ²University of Nebraska-Lincoln, Lincoln, NE, ³Virginia Tech, Blacksburg, VA (26)

†PERSISTENCE AND RELOCATION OF DISLODGABLE HERBICIDE RESIDUE FROM SIMULATED RAINFALL FOLLOWING GLYPHOSATE TREATMENT TO DORMANT ZOYSIAGRASS TURF. Navdeep Godara*, Clebson G. Goncalves, Jordan M. Craft, Shawn Askew; Virginia Tech, Blacksburg, VA (27)

†PHYTOENE DESATURASE INHIBITION WITH TOPICAL APPLICATIONS OF SIRNA. Caroline E. Barrett*, Ramsey Lewis, Ralph Dewey, Ramon G. Leon; North Carolina State University, Raleigh, NC (28)

†POSTEMERGENCE HERBICIDES APPLIED IN CONJUNCTION WITH NITROGEN FOR FALSE-GREEN KYLLINGA (KYLINGA GRACILLIMA) CONTROL. Katherine H. Diehl*, Trevor S.

Watson, Matthew T. Elmore, Daniel P. Tuck;
Rutgers University, New Brunswick, NJ (29)

†REDUCED ATRAZINE RATES FOR WEED
CONTROL IN CORN. Akashdeep Singh Brar*¹,
Milos Viric¹, Mark J. VanGessel², Kurt M. Vollmer³,
Vijay Singh¹; ¹Virginia Tech, Painter, VA,
²University of Delaware, Georgetown, DE,
³University of Maryland, Queenstown, MD (30)

†RESPONSE OF HERBICIDE-RESISTANT
ANNUAL BLUEGRASS BIOTYPES TO
ENDOTHALL. Juan Romero*, John M. Peppers,
Shawn Askew; Virginia Tech, Blacksburg, VA (31)

†CROP DIVERSITY AND COVER CROP
MANAGEMENT IMPACTS ON WEED
ABUNDANCE IN FORAGE GRAIN CROP
SYSTEM. Noelle A. Connors*¹, John M. Wallace²,
Heather Karsten²; ¹Pennsylvania State University,
State College, PA, ²Penn State University,
University Park, PA (32)

†SEED KILL OF PROBLEMATIC WEED
SPECIES IN WHEAT AND SOYBEAN BY TWO
SEED IMPACT MILLS. Eli C. Russell*, Kevin
Bamber, Michael L. Flessner; Virginia Tech,
Blacksburg, VA (33)

†STANDARDIZATION OF UNMANNED AERIAL
SYSTEM-BASED HERBICIDE APPLICATION IN
CORN. Fatemeh Esmailbeiki*¹, Dhiraj
Srivastava², Daniel Martin³, Vijay Singh¹; ¹Virginia
Tech, Eastern Shore Agricultural Research And
Extension Centre, VA, ²Donald Danforth plant
science center, St Louis, MO, ³USDA, College
Station, TX (34)

†STATEWIDE SCREEN OF NORTH CAROLINA
ITALIAN RYEGRASS (LOLIUM MULTIFLORUM)
POPULATIONS WITH RESIDUAL HERBICIDES.
Diego J. Contreras*, Jackson W. Alsdorf, Ronel J.
Argueta, Edgar Posadas, Colden Bradshaw,
Wesley Everman; North Carolina State University,
Raleigh, NC (35)

†SURVEY OF HERBICIDE RESISTANT PALMER
AMARANTH POPULATIONS IN NORTH
CAROLINA. Jackson W. Alsdorf*, Diego J.
Contreras, Ronel J. Argueta, Colden Bradshaw,
Edgar Posadas, Wesley Everman; North Carolina
State University, Raleigh, NC (36)

†USING UV-FLUORESCENT DYE TO MEASURE MULTIPASS DEPOSITION PATTERNS OF AERIAL AND GROUND APPLICATION EQUIPMENT. Daewon Koo*, Navdeep Godara, Juan Romero, Shawn Askew; Virginia Tech, Blacksburg, VA (37)

†WEED EMERGENCE TIMING IN A WARMER WORLD. Nasib Koirala*¹, Carolyn Lowry², Richard G. Smith³, Alexandra Contosta³; ¹The Pennsylvania State University, State College, PA, ²The Pennsylvania State University, University Park, PA, ³University of New Hampshire, Durham, NH (38)

†WEED IDENTIFICATION USING IMAGE ANALYSIS AND MACHINE LEARNING. Akhilesh Sharma*, Vipin Kumar, Louis Longchamps; Cornell University, Ithaca, NY (39)

†CORN YIELD LOSS PREDICTION WITH UAV MEASURED CROP-WEED LEAF COVER. Avi S. Goldsmith*, Robert Austin, Charlie W. Cahoon, Ramon G. Leon; North Carolina State University, Raleigh, NC (40)

TUESDAY MORNING JANUARY 9

ORAL - Student Oral Presentation

LOCATION: Grand Ballroom B
TIME: 8:30 AM - 12:00 PM
Eastern Time
MODERATOR: Katherine H. Diehl
Rutgers University
New Brunswick, NJ
CO-MODERATOR: Eli C. Russell
Virginia Tech
Blacksburg, VA

***SPEAKER † STUDENT CONTEST**

08:30 AM †CONFIRMATION OF AN ATRAZINE RESISTANT PALMER AMARANTH POPULATION IN NORTH CAROLINA. Ronel J. Argueta*; North

Carolina State University, Raleigh, NC
(41)

- 08:45 AM** †BEYOND BIOMASS: WEED SUPPRESSION BENEFITS OF CEREAL RYE AT HIGH SEEDING RATES. Laurel Wellman*¹, John M. Wallace²; ¹The Pennsylvania State University, State College, PA, ²Penn State University, University Park, PA (42)
- 09:00 AM** †INFLUENCE OF LASER INTENSITY ON SMOOTH CRABGRASS CONTROL IN CREEPING BENTGRASS PUTTING GREENS. Juan Romero*, Shawn Askew; Virginia Tech, Blacksburg, VA (43)
- 09:15 AM** †WEED CONTROL AND WATERMELON YIELD RESPONSE TO COVER-CROP TERMINATION TIMING. Carrie Mansue*¹, Thierry E. Besancon¹, Kurt M. Vollmer²; ¹Rutgers University, Chatsworth, NJ, ²University of Maryland, Queenstown, MD (44)
- 09:30 AM** †CONFIRMATION OF GLYPHOSATE RESISTANT PALMER AMARANTH (AMARANTHUS PALMERI) BIOTYPES IN NEW YORK AND RESPONSES TO ALTERNATIVE CHEMISTRIES. Aleah L. Butler-Jones*¹, Elizabeth C. Maloney², Sarah Morran³, Todd A. Gaines³, Lynn M. Sosnoskie²; ¹Cornell University, Ithaca, NY, ²Cornell University, Geneva, NY, ³Colorado State University, Fort Collins, CO (45)
- 09:45 AM** †SEED IMPACT MILLS' WEED SEED KILL RATE AND HORSEPOWER DRAW AS INFLUENCED BY CHAFF FLOW RATE AND MOISTURE. Eli C. Russell*, Kevin Bamber, Michael L. Flessner; Virginia Tech, Blacksburg, VA (46)
- 10:00 AM** **Break**

- 10:15 AM** †EVALUATING HERBICIDE TOLERANCE ON COSMOS BIPINNATUS. Jose H. de Sanctis¹, Brock A. Dean¹, Jacob C. Forehand², James H. Lee*¹, Zachary R. Taylor³, Charlie W. Cahoon¹; ¹North Carolina State University, Raleigh, NC, ²North Carolina State University, Raleigh, NC, ³North Carolina State University, Sanford, NC (47)
- 10:30 AM** †INVESTIGATING THE MECHANISM OF PARAQUAT RESISTANCE IN ITALIAN RYEGRASS POPULATIONS FROM NORTH CAROLINA. Jose H. de Sanctis*¹, Charlie W. Cahoon¹, Travis W. Gannon¹, Wesley Everman¹, Katherine M. Jennings¹, Zachary R. Taylor²; ¹North Carolina State University, Raleigh, NC, ²North Carolina State University, Sanford, NC (48)
- 10:45 AM** †CHARACTERIZING VARIOUS SPRAYER SETTINGS ON JOHN DEERE SEE & SPRAY™. Diego J. Contreras*¹, Lauren M. Lazaro², William L. Patzoldt², Jackson W. Alsdorf¹, Ronel J. Argueta¹, Edgar Posadas¹, Wesley Everman¹; ¹North Carolina State University, Raleigh, NC, ²Blue River Technology, Sunnyvale, CA (49)
- 11:00 AM** †POLLINATORS ALTER THEIR FORAGING BEHAVIOR DEPENDING ON HERBICIDE MODE OF ACTION AND PLACEMENT ON WHITE CLOVER. Navdeep Godara*, Shawn Askew; Virginia Tech, Blacksburg, VA (50)
- 11:15 AM** †EXPLORING ANAEROBIC SOIL DISINFESTATION AS NEW NON-CHEMICAL TACTIC FOR WEED MANAGEMENT IN ORGANIC WATERMELON PRODUCTION. Sohaib Chattha*, Matthew A. Cutulle; Clemson University, Charleston, SC (51)

11:30 AM †SCREENING STRATEGIES AND HERITABILITY ESTIMATION FOR ALLELOPATHY IN RYE (SECALE CEREALE). Aliyah Warris*¹, James B. Holland², Virginia M. Moore³, S Chris Reberg-Horton¹, Steven B. Mirsky⁴, Ramon G. Leon¹; ¹North Carolina State University, Raleigh, NC, ²USDA ARS, North Carolina State University, Raleigh, NC, ³Cornell University, Ithaca, NY, ⁴USDA ARS, Beltsville, MD (52)

TUESDAY AFTERNOON JANUARY 9

WORKSHOP - Grad Student Lunch - Learning to Listen and Listening to Learn: An Experiential Workshop in Understanding

LOCATION: Martha's Vineyard
TIME: 12:00 PM - 1:30 PM
Eastern Time
MODERATOR: Katherine H. Diehl
Rutgers University
New Brunswick, NJ
CO-MODERATOR: Eli C. Russell
Virginia Tech
Blacksburg, VA

TUESDAY AFTERNOON JANUARY 9

ORAL - Student Oral Presentation

LOCATION: Grand Ballroom B
TIME: 1:45 PM - 4:30 PM
Eastern Time
MODERATOR: Katherine H. Diehl
Rutgers University
New Brunswick, NJ
CO-MODERATOR: Eli C. Russell
Virginia Tech

Blacksburg, VA

*SPEAKER † STUDENT CONTEST

01:45 PM †UAV SPRAY HEIGHT INFLUENCES DROPLET VAPORIZATION AND WEED CONTROL EFFICACY. Daewon Koo*, Navdeep Godara, Juan Romero, John M. Peppers, Shawn Askew; Virginia Tech, Blacksburg, VA (53)

02:00 PM †HIGHER SEEDING RATES FOR WEED SUPPRESSION IN ORGANIC KERNZA (INTERMEDIATE WHEATGRASS) PRODUCTION. Natasha Djuric*¹, Antonio DiTommaso², Jacob Jungers³, Tim Crews⁴, Jose Franco⁵, Leonardo Deiss⁶, Steve Culman⁷, Matthew Ryan⁸; ¹Cornell University, Soil and Crop Sciences, Ithaca, NY, ²Soil and Crop Sciences Section, School of Integrative Plant Science, Cornell University, Ithaca, NY, ³University of Minnesota, Twin Cities, MN, ⁴The Land Institute, Salina, KS, ⁵Dairy Forage Research Center, Madison, WI, ⁶The Ohio State University, Wooster, OH, ⁷Washington State University, Pullman, WA, ⁸Cornell University, Ithaca, NY (54)

02:15 PM †IMPACT OF PARTIAL SALTWATER AGROECOSYSTEMS ON WEED COMPETITION IN WATERMELON. Matthew A. Cutulle¹, Brian Ward², Joseph F. Bazzle*², Sandra Branham³, Amnon Levi⁴, Hailey Schopp²; ¹Clemson University, Charleston, SC, ²Clemson University, Clemson, SC, ³Clemson, Charleston, SC, ⁴USDA-USVL, Charleston, SC (55)

02:30 PM **Break**

02:45 PM †GOOSEGRASS (ELEUSINE INDICA) ECOTYPES AFFECTED BY CULTURAL MANAGEMENT AND PLANT GROWTH REGULATORS IN TURFGRASS. Katherine H. Diehl*,

Matthew T. Elmore; Rutgers
University, New Brunswick, NJ (56)

- 03:00 PM** †SURVEY OF HERBICIDE RESISTANT ITALIAN RYEGRASS POPULATIONS IN NORTH CAROLINA. Jackson W. Alsdorf*, Diego J. Contreras, Ronel J. Argueta, Colden Bradshaw, Edgar Posadas, Wesley Everman; North Carolina State University, Raleigh, NC (57)
- 03:15 PM** †ESTABLISHMENT AND WINTER SURVIVAL OF JOHNSONGRASS (SORGHUM HALEPENSE) IN CENTRAL NEW YORK STATE. Ryan P. O'Briant*¹, Lynn M. Sosnoskie², Antonio DiTommaso³; ¹Cornell University - Soil and Crop Sciences, Brooktondale, NY, ²Cornell University, Geneva, NY, ³Soil and Crop Sciences Section, School of Integrative Plant Science, Cornell University, Ithaca, NY (58)
- 03:30 PM** †USING 3-D IMAGING TO MAP BIOMASS DISTRIBUTION IN COVER CROPS. April M. Dobbs*¹, Avi S. Goldsmith¹, Daniel J. Ginn², Søren K. Skovsen³, Muthukumar V. Bagavathiannan², Steven B. Mirsky⁴, Chris S. Reberg-Horton¹, Ramon G. Leon¹; ¹North Carolina State University, Raleigh, NC, ²Texas A&M University, College Station, TX, ³Aarhus University, Aarhus, Denmark, ⁴USDA ARS, Beltsville, MD (59)

TUESDAY AFTERNOON JANUARY 9

**SYMPOSIUM - Connecting Across
Difference: Building Skills for
Communicating with the Public**

LOCATION: Grand Ballroom B
TIME: 04:00 PM - 06:00 PM
Eastern Time

MODERATOR: Erin Hitchner
Syngenta
Elmer, NJ

Patty Raun, Director, Center for
Communicating Science, Virginia Tech

**NEWSS Endowment
Fundraiser/Dessert Social**

Adrienne Salon

9:00 – 11:00 PM

Thanks to our sponsors!

**Syngenta
BASF
FMC
Corteva**

WEDNESDAY MORNING JANUARY 10

POSTER - Student Poster

****ODD Authors Present****

(reference list above)

LOCATION: Grand Ballroom A
TIME: 07:00 AM - 08:00 AM
Eastern Time
CHAIR: Anthony L. Witcher
Tennessee State
University
McMinnville, TN

WEDNESDAY MORNING JANUARY 10

Weed Ecology and Invasive Species

LOCATION: Grand Ballroom B
TIME: 8:00 AM - 9:30 AM
Eastern Time
MODERATOR: Jacob Barney
Virginia Tech
Blacksburg, VA

***SPEAKER**

- 08:00 AM** PLANTING TIME INFLUENCES ANNUAL FLOWER STRIP ESTABLISHMENT WHEN WEED ABUNDANCE IS LOW. Sophie Westbrook*¹, Scott S. Morris², Rebecca Stup¹, Rosa Xia², Ryleigh Coffey², Antonio DiTommaso²; ¹Cornell University, Ithaca, NY, ²Soil and Crop Sciences Section, School of Integrative Plant Science, Cornell University, Ithaca, NY (60)
- 08:15 AM** IMPACT OF ROOT SEGMENT LENGTH AND PLANTING DEPTH ON VEGETATIVE PROPAGATION OF COMMON MILKWEED (ASCLEPIAS SYRIACA). Rebecca Stup*¹, Sophie Westbrook¹, Antonio DiTommaso²; ¹Cornell University, Ithaca, NY, ²Soil and Crop Sciences Section, School of Integrative Plant Science, Cornell University, Ithaca, NY (61)
- 08:30 AM** AN INTEGRATED APPROACH TOWARDS WEEDS MANAGEMENT. Haroon Ur Rashid*; Dubai Community Management L.L.C (Dubai Holding), Dubai, United Arab Emirates (62)
- 08:45 AM** PARTHENIUM HYSTEROPHORUS L. IN THE AMERICAS: PREDICTING SUITABLE HABITATS BEYOND ITS NATIVE RANGE UNDER FUTURE CLIMATIC CONDITIONS. Sarah E.

Kezar*¹, Asad Shabbir², Antonio DiTommaso³; ¹Cornell University, Ithaca, NY, ²Biosecurity & Food Safety, Department of Regional NSW, New South Wales, Australia, ³Soil and Crop Sciences Section, School of Integrative Plant Science, Cornell University, Ithaca, NY (63)

09:00 AM EFFECTS OF CROP ROTATION ON COMMON WATERHEMP POPULATION DYNAMICS: AN INVESTIGATION USING A PERIODIC MATRIX MODEL. Huong T. X. Nguyen*¹, Matt Liebman²; ¹Cornell University, Ithaca, NY, ²Iowa State University, Ames, IA (64)

09:15 AM RECENT ACTIVITIES OF THE MASSACHUSETTS INVASIVE PLANT ADVISORY GROUP, 2022 - 2023. Randall G. Probst*; University of Massachusetts, Amherst, MA (65)

09:30 AM Break

WEDNESDAY MORNING JANUARY 10

Agronomic Crops I

LOCATION: Grand Ballroom B
TIME: 9:45 AM - 12:00 PM
Eastern Time
MODERATOR: Vijay Singh
Virginia Tech
PAINTER, VA
CO-MODERATOR: Ramon G. Leon
North Carolina State
University
Raleigh, NC

***SPEAKER**

09:45 AM A NOVEL PREMIX OF QUIZALOFOP-P-ETHYL AND GLUFOSINATE-AMMONIUM DEMONSTRATING BROAD-

SPECTRUM WEED CONTROL.
Daniel L. Kunkel*; AMVAC,
Plainsboro, NJ (66)

10:00 AM DEVELOPMENT OF CONVINTRO™
BRAND HERBICIDES FOR
MANAGING AMARANTHUS
SPECIES IN CORN AND SOYBEAN:
FIELD PERFORMANCE UPDATE.
John Buol*, Carl Coburn, Richard
Leitz, Zewei Miao, Emily Scholting;
Bayer, St. Louis, MO (67)

10:15 AM FROM LIBERTY 280 (RACEMIC
GLUFOSINATE AMMONIUM) TO
LIBERTY ULTRA (L-GLUFOSINATE
AMMONIUM) HERBICIDE,
POWERED BY GLU-L
TECHNOLOGY. Liam J. Vincent¹,
Shawn C. Beam*², Eric Schultz¹, Alice
Harris¹, Marcel Kienle³, Ryan
Aldridge¹, Sam Willingham¹, Ingo
Meiners¹, Siyuan Tan⁴; ¹BASF, Rtp,
NC, ²BASF, Boalsburg, PA, ³BASF,
Limburgerhof, Germany, ⁴BASF,
Cary, Nc 27519, Usa, NC (68)

10:30 AM STOREN HERBICIDE – PROVIDING
MORE CONSISTENCY AND
INCREASED LENGTH OF WEED
CONTROL IN CORN. Sudeep A.
Mathew*¹, Mark Kitt²; ¹Syngenta,
Germantown, MD, ²Syngenta,
Greensboro, NC (69)

10:45 AM META-ANALYSIS OF MULTIPLE
CONSERVATION AGRICULTURAL
PRACTICES ON WEED
MANAGEMENT IN THE US
MIDWEST USING AGEVIDENCE.
Maria A. Gannett*; Cornell University
and University of Massachusetts,
Ithaca, NY (70)

11:00 AM CLIMATE CHANGE IMPACTS ON
DAIRY AND FIELD CROP WEED
MANAGEMENT. Caroline
Marschner*¹, Sharon N. Bachman²,
Isabella M. Colucci³, Catalina
Ferreira-Dias Rivas⁴, Rebecca Stup¹,
Claire Liu⁵, Xindi Liu¹, Sophie
Westbrook¹, Antonio DiTommaso⁶;

¹Cornell University, Ithaca, NY,
²Cornell Cooperative Extension, East
Aurora, NY, ³Cornell University, Gray,
ME, ⁴Columbia Mailman School of
Public Health, New York, NY, ⁵Cornell
University, New York, NY, ⁶Soil and
Crop Sciences Section, School of
Integrative Plant Science, Cornell
University, Ithaca, NY (71)

11:15 AM HERBICIDE RESISTANT WEEDS IN
NORTH CAROLINA, THEIR
DISTRIBUTION, AND
MANAGEMENT CONCERNS.
Wesley Everman*¹, Charlie W.
Cahoon¹, Eric Jones², Jose H. de
Sanctis¹, Jackson W. Alsdorf¹, Diego
J. Contreras¹, Ronel J. Argueta¹;
¹North Carolina State University,
Raleigh, NC, ²South Dakota State
University, Brookings, SD (72)

11:30 AM INTEGRATING FLAME WEEDING
FOR EARLY SEASON WEED
CONTROL IN ORGANIC SOYBEAN.
Kurt M. Vollmer*¹, Dwayne D.
Joseph², Alan W. Leslie³; ¹University
of Maryland, Queenstown, MD,
²University of Maryland, Chestertown,
MD, ³University of Maryland, College
Park, MD (73)

WEDNESDAY AFTERNOON JANUARY 10

Turf, Ornamental, and Non-Crop

Roundtable

Location Plymouth
Time 1:15 – 2:15 PM
Moderator Matthew T. Elmore
Rutgers University
New Brunswick, NJ

Agronomic Crops

Roundtable

Location Grand Ballroom B
Time 1:15 – 2:00 PM
Moderator Vijay Singh
Virginia Tech
Painter, VA

Fruit, Vegetable, and Tree Crops

Roundtable

Location Grand Ballroom B
Time 2:00 – 2:30 PM
Moderator Kurt Vollmer
University of Maryland
Queenstown, MD

WEDNESDAY AFTERNOON JANUARY 10

Turf, Ornamental, and Non-Crop I

LOCATION: Plymouth
TIME: 2:30 PM - 4:00 PM
Eastern Time
MODERATOR: Matthew T. Elmore
Rutgers University
New Brunswick, NJ
CO-MODERATOR: David E. Hillger
Corteva Agriscience
Thorntown, IN

***SPEAKER**

02:30 PM AN OVERVIEW OF PYRIMISULFAN PRODUCTS FOR TURF AND ORNAMENTAL WEED CONTROL. Shawn Askew*¹, Eric Reasor², Dale Sanson³; ¹Virginia Tech, Blacksburg, VA, ²PBI Gordon Corporation, Rowlett, TX, ³PBI Gordon Corporation, Kansas City, MO (74)

02:45 PM APPLICATION STRATEGIES USING ARKON (PYRIMISULFAN) FOR CONTROL OF FALSE-GREEN KYLLINGA AND YELLOW NUTSEDGE. Brian A. Aynardi*¹, Matthew T. Elmore², Steven J.

McDonald³, Eric Reasor⁴, Jeffrey W. Marvin⁵, Robert C. Williamson⁶, Chrissie A. Segars⁷; ¹PBI-Gordon Corporation, State College, PA, ²Rutgers University, New Brunswick, NJ, ³Turfgrass Disease Solutions, LLC, Spring City, PA, ⁴PBI Gordon Corporation, Rowlett, TX, ⁵PBI-Gordon Corporation, Overland Park, KS, ⁶PBI-Gordon Corporation, Defiance, OH, ⁷PBI-Gordon Corporation, Bend, OR (75)

03:00 PM SPRING APPLIED PINOXADEN TOLERANCE ON CREEPING BENTGRASS, FINE FESCUE, POA ANNUA, PERENNIAL RYEGRASS, TALL FESCUE AND LITTLE BLUESTEM IN THE MID-ATLANTIC. Steven J. McDonald*; Turfgrass Disease Solutions, LLC, Spring City, PA (76)

03:15 PM CONTROL OPTIONS FOR MULBERRYWEED [FATOUA VILLOSA (THUNB.) NAKAI]. Jeffrey Derr*¹, Aman Rana²; ¹Virginia Tech, Virginia Beach, VA, ²Virginia Tech HRAREC, Virginia Beach, VA (77)

03:30 PM EFFICACY OF FOLIAR APPLICATIONS ON AUTUMN OLIVE. Jeff Jodon*; Penn State University, University Park, PA (78)

03:45 PM CONTROLLING COMMON RAGWEED IN FRASER FIR WITH WHITE CLOVER LIVING MULCH. Joseph C. Neal*¹, Christopher D. Harlow¹, Jeff Owen², Brad Edwards³; ¹North Carolina State University, Raleigh, NC, ²North Carolina State University, Mills River, NC, ³North Carolina Cooperative Extension, Jefferson, NC (79)

WEDNESDAY AFTERNOON JANUARY 10

Fruit, Vegetable, and Tree Crops

LOCATION: Grand Ballroom B
TIME: 2:45 PM - 4:15 PM
Eastern Time
MODERATOR: Kurt M. Vollmer
University of
Maryland
Queenstown, MD
CO-MODERATOR: Roger B. Batts
IR-4 Project HQ, NC
State University
Raleigh, NC

***SPEAKER**

- 02:45 PM** EVALUATING A METAMITRON AND ETHOFUMESATE PRE-MIX FOR WEED CONTROL AND CROP SAFETY IN TABLE BEETS AND CARROTS. Lynn M. Sosnoskie*; Cornell University, Geneva, NY (84)
- 03:00 PM** WEED CONTROL EFFICACY AND COLE CROPS TOLERANCE TO TANK-MIXED COMBINATION OF CHLOROACETAMIDE HERBICIDES AND OXYFLUORFEN IN NEW YORK AND NEW JERSEY. Lynn M. Sosnoskie¹, Wesley M. Bouchelle², Thierry E. Besancon*²; ¹Cornell University, Geneva, NY, ²Rutgers University, Chatsworth, NJ (85)
- 03:15 PM** IR-4 WEED SCIENCE UPDATE - FOOD CROPS. Roger B. Batts*; IR-4 Project HQ, NC State University, Raleigh, NC (86)
- 03:30 PM** EVALUATING QUINCLORAC FOR USE IN GRAPES IN NEW YORK AND NEW JERSEY. Lynn M. Sosnoskie*¹, Thierry E. Besancon²; ¹Cornell University, Geneva, NY, ²Rutgers University, Chatsworth, NJ (87)
- 03:45 PM** WEED CONTROL AND CROP RESONSE WITH POST-FLOODING DORMANT APPLICATION OF

PENDIMETHALIN, FLURIDONE,
AND SULFENTRAZONE IN
CRANBERRY (VACCINIUM
MACROCAPON). Thierry E.
Besancon*, Wesley M. Bouchelle;
Rutgers University, Chatsworth, NJ
(88)

04:00 PM USE OF SULFENTRAZONE ON
NEW CRANBERRY PLANTS IN
FIELD AND GREENHOUSE
ENVIRONMENTS. Katherine
Ghantous*¹, Hilary A. Sandler²;
¹UMass Amherst, UMass Cranberry
Station, East Wareham, MA, ²UMass
Cranberry Station, East Wareham,
MA (89)

Wednesday Afternoon, January 10

NEWSS BUSINESS MEETING

Location Grand Ballroom B
Time 4:30 – 5:30 PM

Wednesday Evening, January 10

NEWSS Social + Student Quiz Bowl

Location Grand Ballroom B
Game Jacob Barney
Master 5:30 – 6:30 PM
Time

THURSDAY MORNING JANUARY 11

ORAL - Agronomic Crops II

LOCATION: Grand Ballroom B
TIME: 8:00 AM - 9:00 AM
MODERATOR: Vijay Singh
Virginia Tech, VA

CO-MODERATOR: Ramon G. Leon
North Carolina State
University, NC

***SPEAKER**

08:00 AM EIGHT YEARS OF HARVEST WEED SEED CONTROL RESEARCH IN VIRGINIA. Michael L. Flessner*; Virginia Tech, Blacksburg, VA (80)

08:15 AM MANAGING ROLLED-CRIMPED COVER CROPS FOR ORGANIC NO-TILL WHEAT (TRITICUM AESTIVUM). Uriel D. Menalled*¹, Sandra Wayman¹, Terry J. Rose², Christopher Pelzer¹, Matthew Ryan¹; ¹Cornell University, Ithaca, NY, ²Southern Cross University, Lismore, Australia (81)

08:30 AM WEED BIOMASS IN THREE COVER CROP BICULTURES IN THE NORTHEASTERN USA. Huong T. X. Nguyen*¹, Richard G. Smith², Helen Boniface³, K. Ann Bybee-Finley⁴, Heather M. Darby⁵, Sjoerd W. Duiker⁶, Masoud Hashemi⁷, Sarah M. Hirsh⁸, Ivy Krezinski⁵, Ellen B. Mallory⁹, Tosh R. Mazzone⁶, Steven B. Mirsky⁴, Thomas Molloy¹⁰, Arthur Siller⁷, Resham Thapa¹¹, Kate Tully¹², Mark J. VanGessel¹³, John M. Wallace⁶, Nicholas D. Warren¹⁴, Sandra Wayman¹⁵, Mathew R. Ryan¹⁵; ¹Cornell University, Ithaca, NY, ²Natural Resources and Environment, University of New Hampshire, Durham, NH, ³Soil Health Institute, Morrisville, NC, ⁴Sustainable Agricultural Systems Lab, USDA-ARS, Beltsville, MD, ⁵Plant and Soil Science Department, University of Vermont, Burlington, VT, ⁶Department of Plant Science, Pennsylvania State University, University Park, PA, ⁷Stockbridge School of Agriculture, University of Massachusetts-Amherst, Amherst, MA, ⁸Extension Somerset County, University of Maryland, Princess Anne, MD, ⁹School of Food and Agriculture and Cooperative

Extension, University of Maine, Orono, ME, ¹⁰Cooperative Extension, University of Maine, Orono, ME, ¹¹Department of Agricultural and Environmental Sciences, College of Agriculture, Tennessee State University, Nashville, TN, ¹²Plant Science and Landscape Architecture, University of Maryland, College Park, MD, ¹³ Department of Plant and Soil Sciences, University of Delaware, Georgetown, DE, ¹⁴Natural Resources and the Environment, University of New Hampshire, Durham, NH, ¹⁵School of Integrative Plant Sciences - Soil & Crop Sciences, Cornell University, Ithaca, NY (82)

08:45 AM WEED SEED PERSISTENCE WITHIN THE PERENNIAL FORAGE PHASE OF A CROP ROTATION. Carolyn Lowry*; Pennsylvania State University, University Park, PA (83)

THURSDAY MORNING JANUARY 11

ORAL - Turf, Ornamental, and Non-Crop II

LOCATION: Plymouth
TIME: 9:30 AM - 11:00 AM
Eastern Time
MODERATOR: Matthew T. Elmore
Rutgers University
New Brunswick, NJ
CO-MODERATOR: David E. Hillger
Corteva Agriscience
Thorntown, IN

***SPEAKER**

09:30 AM PREEMERGENCE HERBICIDE APPLICATION TIMING ON ROOTING CUTTINGS OF NURSERY CROPS. Anthony L. Witcher*¹, Isha Poudel²; ¹Tennessee State University, Mcminville, TN, ²University of Tennessee, Jackson, TN (90)

- 09:45 AM** PRE-EMERGENCE HERBICIDE PROGRAMS FOR JAPANESE STILTGRASS (*MICROSTEGIUM VIMINEUM*) CONTROL. Daniel P. Tuck*, Matthew T. Elmore; Rutgers University, New Brunswick, NJ (91)
- 10:00 AM** ANNUAL BLUEGRASS ENCROACHMENT INTO COOL-SEASON TURFGRASS TRIALS SUBJECTED TO TRAFFIC. Bradley S. Park*, James A. Murphy; Rutgers University, New Brunswick, NJ (92)
- 10:15 AM** BENTGRASS ENCROACHMENT INTO AN ANNUAL BLUEGRASS FAIRWAY VARIES BY CULTIVAR. Matthew T. Elmore*, Daniel P. Tuck; Rutgers University, New Brunswick, NJ (93)
- 10:30 AM** DISSIPATION OF SPRING-APPLIED METHIOZOLIN IN TURFGRASS SYSTEMS. Shawn Askew*¹, John M. Peppers¹, Suk Jin Koo², Ki-Hwan Hwang³; ¹Virginia Tech, Blacksburg, VA, ²Moghu Research Center, Daejeon, South Korea, ³Moghu Research Center Ltd., Daejeon, South Korea (94)

ADJOURN

AUTHOR INDEX

Agudelo, Paula	14
Aldridge, Ryan	68
Alsdorf, Jackson W.	35, 36, 49, 57, 72
Argueta, Ronel J.	24, 35, 36, 41, 49, 57, 72
Askew, Shawn	50, 27, 31, 37, 43, 53, 74, 94
Aulakh, Jatinder S.	8, 9
Austin, Robert	40
Axtell, Alice	7
Aynardi, Brian A.	75
Bachman, Sharon N.	71
Bagavathiannan, Muthukumar V.	59
Bamber, Kevin	33, 46
Barnette, Lacy	14
Baron, Jerry	7
Barrett, Caroline E.	28
Basinger, Nicholas T.	15
Batts, Roger B.	7, 86
Bazzle, Joseph F.	55
Beam, Shawn C.	68
Besancon, Thierry E.	2, 3, 4, 5, 23, 44, 85, 87, 88
Boniface, Helen	82
Bouchelle, Wesley M.	4, 5, 23, 85, 88
Bradshaw, Colden	35, 36, 57
Branham, Sandra	55
Brar, Akashdeep Singh	26, 30
Buck, Kari	14
Buol, John	67
Butler-Jones, Aleah L.	1, 45
Bybee-Finley, K. Ann	82
Cahoon, Charlie W.	40, 47, 48, 72

Campbell, Harrison T.	6
Carpenter, Debbie	7
Chandran, Rakesh S.	17
Chattha, Sohaib	51
Coburn, Carl	67
Coffey, Ryleigh	60
Colucci, Isabella M.	71
Connors, Noelle A.	32
Contosta, Alexandra	38
Contreras, Diego J.	35, 36, 49, 57, 72
Couradeau, Estelle	10
Craft, Jordan M.	27
Crandall, Sharifa	10
Crews, Tim	54
Culman, Steve	54
Cutulle, Matthew A.	6, 14, 51, 55
Darby, Heather M.	82
de Sanctis, Jose H.	47, 48, 72
Dean, Brock A.	47
Deiss, Leonardo	54
Derr, Jeffrey	77
Dewey, Ralph	28
Diehl, Katherine H.	29, 56
DiTommaso, Antonio	25, 54, 58, 60, 61, 63, 71
Djuric, Natasha	54
Dobbs, April M.	59
Duiker, Sjoerd W.	82
Eckert, Kara E.	10
Edwards, Brad	79
Elmore, Matthew T.	29, 56, 75, 91, 93
Esmaeilbeiki, Fatemeh	22, 34
Everman, Wesley	15, 35, 36, 48, 49, 57, 72
Ferreira-Dias Rivas, Catalina	71

Flessner, Michael L.	26, 33, 46, 80
Flynn, Kelly	14
Forehand, Jacob C.	47
Franco, Jose	54
Gage, Karla L.	15
Gaines, Todd A.	45
Gannett, Maria A.	70
Gannon, Travis W.	48
Ghantous, Katherine	89
Ginn, Daniel J.	59
Godara, Navdeep	27, 37, 50, 53
Goldsmith, Avi S.	40, 59
Goncalves, Clebson G.	27
Gover, Arthur E.	16
Gupta, Srishti	21
Hanson, Brad	1
Haramoto, Erin	15
Harlow, Christopher D.	12, 13, 79
Harris, Alice	68
Hashemi, Masoud	82
Hirsh, Sarah M.	82
Hoffer, Grant M.	15
Holland, James B.	52
Hooks, Cerruti Rr	23
Humphries, Talia J.	18
Hunter, Mike	9
Hwang, Ki-Hwan	94
Jennings, Katherine M.	48
Jodon, Jeff	78
Jones, Eric	72
Joseph, Dwayne D.	23, 73
Jungers, Jacob	54
Kao-Kniffin, Jenny	25
Karsten, Heather	32
Kells, James	20

Kezar, Sarah E.	63
Kienle, Marcel	68
Kitt, Mark	69
Koirala, Nasib	38
Koo, Daewon	37, 53
Koo, Suk Jin	94
Krezinski, Ivy	82
Kumar, Vipin	8, 9, 39
Kumar, Vipin	26
Kumari, Annu	19, 20
Kunkel, Daniel L.	66
Larson, Eric	10
Law, Eugene P.	15
Lazaro, Lauren M.	49
Lee, James H.	47
Leitz, Richard	67
Leon, Ramon G.	28, 40, 52, 59
Leslie, Alan W.	73
Levi, Amnon	55
Lewis, Ramsey	28
Liebman, Matt	64
Lindquist, John	15
Lingenfelter, Dwight	2, 11
Liu, Claire	71
Liu, Xindi	71
Longchamps, Louis	39
Lowry, Carolyn	38, 10, 83
Mallory, Ellen B.	82
Maloney, Elizabeth C.	1, 45
Mansue, Carrie	4, 23, 44
Marschner, Caroline	71
Martin, Daniel	34
Marvin, Jeffrey W.	75
Mathew, Sudeep A.	69
Mazzone, Tosh R.	82

McDonald, Steven J.	75, 76
Meiners, Ingo	68
Menalled, Uriel D.	81
Miao, Zewei	67
Miller, Eric J.	15
Mirsky, Steven B.	82, 52, 59
Molloy, Thomas	82
Moore, Virginia M.	52
Moore-Thomas, Jhessye	14
Moretti, Marcelo L.	1
Morran, Sarah	45
Morris, Scott S.	60
Murphy, James A.	92
Nandula, Vijay	20
Neal, Joe C.	12
Neal, Joseph C.	13, 79
Nguyen, Huong T. X.	64, 82
O'Briant, Ryan P.	58
Owen, Jeff	79
Owens, John	1
Park, Bradley S.	92
Patel, Jaimin	7
Patzoldt, William L.	49
Peck, Gregory M.	1
Pelzer, Christopher	81
Peppers, John M.	31, 53, 94
Posadas, Edgar	35, 36, 49, 57
Poudel, Isha	90
Prostak, Randall G.	65
Rana, Aman	77
Rashid, Haroon Ur	62
Reasor, Eric	75, 74
Reberg-Horton, Chris S.	59
Reberg-Horton, S Chris	52
Romero, Juan	31, 37, 43, 53

Rose, Terry J.	81
Ross, Hannah	7
Russell, Eli C.	33, 46
Ryan, Mathew R.	82
Ryan, Matthew	81, 54
Sandler, Hilary A.	89
Sanson, Dale	74
Scholting, Emily	67
Schopp, Hailey	55
Schultz, Eric	68
Segars, Chrissie A.	75
Shabbir, Asad	63
Sharma, Akhilesh	39
Sias, Cynthia	19, 20
Siller, Arthur	82
Singh, Vijay	22, 26, 30, 34
Skovsen, Søren K.	59
Smith, Linnea C.	25
Smith, Richard G.	38, 82
Sosnoskie, Lynn M.	1, 2, 3, 4, 5, 6, 9, 45, 58, 84, 85, 87
Srivastava, Dhiraj	22, 34
Stanyard, Mike	9
Stup, Rebecca	60, 61, 71
Tan, Siyuan	68
Taylor, Zachary R.	47, 48
Thapa, Resham	82
Tuck, Daniel P.	29, 91, 93
Tully, Kate	82
Van Wychen, Lee	19, 20
VanGessel, Mark J.	2, 15, 30, 82
Vincent, Liam J.	68
Viric, Milos	26, 30
Vollmer, Kurt M.	30, 44, 73
Wallace, John M.	15, 32, 42, 82
Wamanse, Rutvij S.	22

Ward, Brian	14, 55
Warren, Nicholas D.	82
Warris, Aliyah	52
Watson, Trevor S.	29
Wayman, Sandra	81, 82
Wellman, Laurel	42
Westbrook, Sophie	60, 61, 71
Wickings, Kyle	1
Williamson, Robert C.	75
Willingham, Sam	68
Witcher, Anthony L.	90
Xia, Rosa	60

NOTES